SPORTS

By: Billy Thompson

King's Mkt. Lose To Hicks

Hick's Market came up with six runs in the top of the seventh to beat Kings Market 13-8 last Wednesday night in a Class "A" softball game in Lynchburg.

Hick's got off to a 2-0 lead in the first and then added one each in the second, third and fourth before Kings also scored in the fourth and the score was 5-1. Hick's got two more in the fifth for a 7-1 lead. In the sixth King's exploded for 7 runs to take an 8-7 lead as they took advantage of an error and got six hits. The roof fell in in the top of the seventh when Hick's scored six more runs on five hits and three errors for the win.

Richard Daniels led Hick's Market with four hits and scored four runs. He was followed by Donald Lambert, D. Moses and C. Martin each with three hits. Toots Carter and H. Barns each had two hits as their team banged out 18 hits.

Billy Thompson led King's Mkt. with three hits and he was followed by Alvin Phelps, Orie Millner and Boogie Whitehead with two hits each. They got 13 hits and left six men on base.

King's is now 1-3 for the second half and Hick's is undefeated with a 5-0 mark. Jimmy Cash was the winning pitcher and Eddie Gunter was the loser.

Hicks	211	120	6	13	18	2
Kings	000	107	0	8	13	6

Medicare Has Twin Benefits

According to Social Security records there are many persons 65 years of age or older who are not enrolled for both parts of Medicare, the health insurance system for older people. Medicare includes hospital insurance which helps pay bills, and medical insurance which helps pay for doctor's services.

A general enrollment period of medical insurance under the Federal Medicare plan ends March 31, 1970. Persons 65 and over who have not already enrolled for this part of Medicare that helps pay doctor's bills should enroll now. Coverage will be effective July 1, 1970, for persons who enroll on or before March 31, 1970.

A person 65 or over may enroll during the first three months of any year provided this period begins with three years after he had his first opportunity enroll.

For further information concerning Medicare enrollment, or other parts of the Social Security law, contact your nearest Social Security Office. The Lynchburg, Virgina, office is located at 2600 Memorial Avenue in Room 101 of the Tarkington Building. You may write, phone or visit. The office is open from 8:30 a.m. until 5:00 p.m., Monday through Friday. The telephone number is 847-8856.

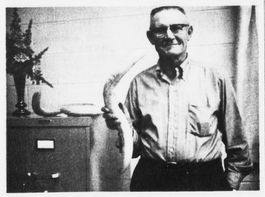

How About This One?

After reading about a 16 inch cucumber in last week's Times-Virginian, C. R. Wooten went down to his garden near the Appomattox-Buckingham line and brought back a 22 inch cucumber plus another one almost as long. In his acre and a half garden space he has October beans, six rows of sweet potatoes and many other garden sweet vegetables plus, of course, these unusually long cucumbers. For the Wootens and many others, welcome rains will help bring in many a garden harvest that might well have been written off if the June-July drought had continued.

DISTRICT AGENT CARSON RETIRES

Cont. From Page 1

velopment of artificial breeding associations and the improvement of dairy and beef herds. The artificial breeding association at Rocky Mt. which he was largely instrumental in establishing has since expanded and similar associations now are found both in the north and south encompassing a multi - state area.

He is married to the former (Margaret) Ruth Glenn of Prospect, Va., the father of two sons, Dan and Gene and grandfather of five, one grandson and four granddaughters.

His contributions to church and civic affairs are numerous. He is a member of the Hebron Baptist Church, a deacon and past superintendent of the Sunday School.

He is a member and past master of Masonic Lodge 293, past president of the Lions Club of Rocky Mount; past president and past district Governor of Ruritan National. He is an active member of the Oakville Ruritan Club.

He is also a member of the Board of Directors of Farmers National Bank, Appomattox. In addition, he serves on the board of directors, Appomattox County Chamber of Commerce.

In partnership with his son, Dan, he owns and operates a 500 acre dairy farm. An early riser, he is used to helping with the milking or other early-morning chores before setting out on the busy schedule necessary to maintain a 16-county network of extension work.

Mr. Carson says that his co-workers gave him "enough fishing tackle for the rest of my life." He says that he is looking forward to working on the farm, which he loves, and the "chance to go fishing as often as I feel like it."

Social Security

Send your questions to: Questions and Answers, Social Security Office, P. O. Box 2496, Lynchburg, Va. 24501.

Q – Who receives the social security lump - sum death payment when a worker dies?

A – A spouse who was living with the worker has first priority. When the deceased is not survived by such a spouse, the payment is made to the person or persons paying the funeral expenses. When the burial expenses have not been paid, the person assuming responsibility may authorize the payment to be made to the funeral home. If no one assumes responsibility for the burial expenses, the funeral director may apply for it.

Q – My brother recently died and due to my employment I am unuable to call at the Social Security Office. How can I file for the lump - sum death payment without missing a day's work?

A – Phone your social security office in Lynchburg. The telephone number is 847-8856. An application can be completed over the telephone and mailed to you for your signature.

Q – I am planning to hire a babysitter. I don't understand what I have to do to report her earnings for Social Security. Will you explain this?

A – Cash wages of $50 or more paid in a callendar quarter to a household worker are covered by Social Security. Currently, the social security tax is 9.6% - one-half of this amount to be paid by you and the other by your employee. At the end of each quarter, you send a report of the total tax send a report of the total wages paid, the employee's name and social security number and the tax due to Internal Revenue Service. Write to Internal Revenue Service Center, 11601 Roosevelt Blvd., Philadelphia, Pa., 19155 for reporting forms and complete instructions.

Acreage Diversion Sought

Feed grain and wheat producers who sign up and divert into a conserving use acreage which normally would be planted to wheat, corn, grain sorghum or barley will benefit the general public, the farm economy, and themselves, according to J. P. Alvis, Jr., Chairman of the Appomattox County Agricultural Stabilization and Conservation (ASC) Committee.

"Excess production is a threat not only to farmers for whom it means lower prices, but to the public. Consumers and taxpayers – which means all of us – benefit when crop production and farm prices are stable and when excess grain is not allowed to pile up in costly storage year after year," Mr. Alvis said.

Aims of these farm programs he said, are to insure an ample supply of grain for domestic and export markets, strengthen and stabilize farm prices and deter excess production.

To help prevent excess grain production, the 1970 feed grain minimum acreage diversion on each participating farm, and also to provide that producers can earn payments by additional diversion. No payment is earned on the required diversion except by those who qualify for 'small farm' provisions of the programs.

Changes In Farm Storage Facility Loan Program

Several changes have been made in the Commodity Credit Corporation loan program under which farmers may borrow funds for construction on farm storage structures and purchase of drying equipment. J. P. Alvis, Jr., Chairman of the Appomattox County Agricultural Stabilization and Conservation (ASC) Committee, said the changes should help expand on-farm storage and drying capability and should permit more orderly marketing and improved returns.

The period of farm production used in determining storage structure needs for loan purposes has been extended to two years compared with one year's production previously used, Mr. Alvis said.

The changes include an increase in the maximum amount producers can borrow for dryer loans to 85% of the net cost up to $5,000. This compares with the previous rate of 65% up to $2,500.

The interest rate on the loans has been increased to a 7 1/2% annual rate, compared to a previous annual rate of 6%. The Chairman added also that essential in-storage operating equipment may be included in a loan made for storage and drying equipment.

Changes in the loan program have been made as the result of a review announced by the U.S. Department of Agriculture last December, Mr. Alvis said. Further information on the loan program and applications are available from County ASCS Offices.

Mapping Virginia's Development

Outside of some of the State's business and industrial leaders, we daresay very little is known about a spectacular accomplishment in which all Virginia may take tremendous pride: The Commonwealth is in the lead among 35 states cooperating with the Federal government to have available by 1977 more detailed topographic maps of the entire continental United States.

Marvin M. Sutherland, Director, Department of Conservation and Economic Development, reports that this accelerated mapping program of the State's Division of Mineral Resources was begun in 1962 with the full support of the Governor and General Assembly. At present, 79 percent of Virginia is covered by the new topographic map series, and 100 percent coverage is expected by mid-1972. When this is achieved, Virginia will be first among the states for availability of more modern and detailed topographic maps.

Why are detailed topographic maps needed? How are they used? They are vitally necessary as a starting point in many phases of the State's development, such as planning: selection of sites for industrial location; highways; airports; locating of community facilities, radio and TV towers and repeater stations; routing pipe and other transmission lines; selection of farm sites and subdivision areas; pursuing outdoor sporting developments such as hunting, fishing, camping and hiking; geologic and hydrologic research; mineral investigations; studies of the quantity and quality of water, and the study and application of flood control, soil conservation, and reforestation measures.

As a recent dramatic example, topographic maps aided in the rescue of Virginia flood victims in the wake of hurricane Camille when hundreds of maps of the James River basin were provided for rescue authorities by the State's Division o Mineral Resources. These maps were helpful also in assessment of property damage in flood-ravaged areas.

This new topographic mapping program is financed jointly by the State and Federal governments. Virginia has invested tal of $220,000 of State funds with more than $4,000,000 in the pro- be needed during the next biem- gram since 1962. An equal amount ium to complete the program, for in matching funds was provided which the Federal government by the Federal government. A to- will provide matching funds.

Take this entry blank with you to an Organization Meeting Monday night, August 10, 1970, at 7:00 p.m. at the Appomattox Primary School.

Name _____ Age _____ Weight _____

Address _____ Telephone _____

Signature of Parents or Guardian _____

(I hereby give permission for the above named boy to play Little League Football)

For Boys 8 - 12.

This project is an investment in the Community present and future.

JOHN P. TAY
Phone - 352-
Home - 352-
STATE FARM INS. COMPANIES
APPOMATTOX

Store Hours
Monday thru Saturday
8 A.M to 9 P.M.
Open 6 Nights A Week
KINGS SUPERMARKET
DOUBLE S & H GREEN STAMPS EVERY TUES.
Dr. PEPPER
8 16 OZ. BOTTLES CARTON Plus Deposit 49¢

YOUR HANDS WILL BE FREE AND FRIENDLY WITH A

SAFE MONTHLY INCOME CHECK
RETIREMENTEASE

Invest	Monthly Income	Invest	Monthly Income
5,000	23.50	15,000	75.00
6,000	28.00	20,000	100.00
7,000	33.00	25,000	125.00
8,000	38.50	30,000	150.00
10,000	47.50		
12,000	57.00		

Principal invested remains a part of your estate.

LARGER MONTHLY CHECKS AVAILABLE BY USING PRINCIPAL

INSURED

Co-operative BUILDING & LOAN ASSOCIATION

Convenient Parking You Are Never Far Than a Few Steps From Your Safe

1001 CHURCH ST. 2015 WARDS RD. MADISON HEIGHTS

RELAX AND LEAVE THE PRINTING TO US

Put Your Best Image Forward

Designed to create an impression are letterheads, forms, planned and printed by us. Samples.

Speedy Service

TIMES – VIRGINIAN

Phone 352-8215

Appomattox, Virginia

PLEASE SEND YOUR D-o-n-a-t-i-o-n So That Appomattox County High School Band Can Wear The NEWEST IN UNIFORMS

Treasurer is Mrs. Irene Kanipe

DIAL GOOD NEWS 352-7900
LIBERTY BAPTIST CHURCH

Compare: A Westinghouse AIR CONDITIONER

COOL OFF

5,000 to 26,000 BTU'S

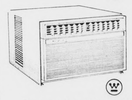

Room Air Conditioners

Poe Hdwe. Co., Inc.

Westinghouse DEHUMIDIFIER

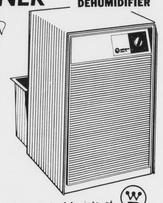

Removes up to 14 pints of moisture per day • Adjustable humidistat • 10 quart high impact styrene bucket • Compressor and fan motors are permanently lubricated • Garden hose drain connection • Recessed wheels • Light olive green enameled steel cabinet • Pearl beige high impact styrene grille.

Church Street Appomattox, Va.

Pankey-Bartlett Wedding

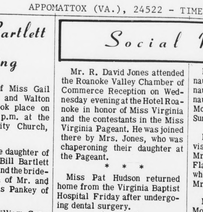

The wedding of Miss Gail Lorraine Bartlett and Walton Lewis Pankey took place on June 27 at 2:00 p.m. at the Linwood Community Church, Linwood, N. J.

The bride is the daughter of Mr. and Mrs. S. Bill Bartlett of Linwood, N. J. and the bridegroom is the son of Mr. and Mrs. Robert Lewis Pankey of Appomattox.

The Reverend William Conover, pastor of the church, officiated.

A program of wedding music was provided by Mrs. Russell Doughty, organist of Linwood, N. J. and Mrs. James Hutchins, soloist.

The bride who was given in marriage by her father, wore a slipper length gown of white silk organza over peau de soie, designed with an empire waist and a high Victorian neckline and long cuffed Bishop sleeves. Her bouffant veil of silk organza was attached to a seed pear crown. She carried a cascade bouquet of Shasta daisies, white roses, carnations and baby's breath.

Miss Debbie Givens of Alexandria, Virginia was maid of honor. She wore a slipper length dress of coral chiffon over taffeta, fashioned with an empire waist and an a-line skirt with back fullness of unpressed pleats. Venice lace in white enhanced the ensemble. She carried a bouquet of coral pom poms, daisies and carnations.

Other attendants were Miss Carol Bartlett, sister of the bride. She wore a slipper length dress of yellow chiffon over taffeta. She carried a bouquet of yellow pom poms, carnations and daisies. Miss Connie Sue Bartlett, sister of the bride wore a slipper length dress of lavender chiffon over taffeta. She carried a bouquet of lavender pom poms, carnations and daisies.

Mr. Pankey was his son's best man. Groomsmen were James Hutchins of Linwood, N. J. and W. Glenn Martin of Charlotte Court House, Va.

Mr. and Mrs. Robert Bartlett of Linwood, N. J., uncle and aunt of the bride were hosts for a reception in their home following the ceremony.

The bride attends Radford College.

The bridegroom is a graduate of Appomattox High School and is attending V.P.I. in Blacksburg.

The couple is living in Blacksburg.

Those attending the wedding from this area were: Mr. and Mrs. R. Lewis Pankey of Appomattox; Mr. and Mrs. Glenn Martin of Charlotte Court House and Mrs. L. Page Petty of Red House.

Raindrops Fall As Tour Begins

Raindrops and umbrellas were much in evidence at the beginning of a European tour for Mrs. Rachel F. Lawson (second from right) and four friends from Lynchburg, photographs on the Lawson porch Thursday morning just prior to airplane departure from Richmond to Dulles Airport and then Paris, France by overnight jet. The group, including (from left): Miss Edna Johnston, Mrs. Brady Pettyjohn, Mrs. James Homes, Mrs. Lawson and Mrs. Raymond Reynolds, will spend three weeks in France, England, Switzerland, Switzerland, Germany, Austria, including a visit to the Passion play in the village of Oberammergau.

Social Notes

Mr. R. David Jones attended the Roanoke Valley Chamber of Commerce Reception on Wednesday evening at the Hotel Roanoke in honor of Miss Virginia and the contestants in the Miss Virginia Pageant. He was joined there by Mrs. Jones, who was chaperoning their daughter at the Pageant.

* * *

Miss Pat Hudson returned home from the Virginia Baptist Hospital Friday after undergoing dental surgery.

* * *

Miss Vicky Rogers will enter Virginia Baptist Hospital next Tuesday and is scheduled for surgery Wednesday.

* * *

Mrs. Barbara Guill returned home Monday after undergoing treatment at the Virginia Baptist Hospital.

* * *

On Thursday evening, Mr. R. David Jones, Patsy and David Jones, Jane Hill, Jimmy Wooldridge and Mr. Thomas Ashworth attended the Miss Virginia Pageant at the American Theatre in Roanoke.

* * *

On Friday evening, local people attending the Miss Virginia Pageant were Mrs. William Chenault, Mrs. Fred Lawson and her daughters, Rindy and Sue, Mrs. Crawford Davidson and her daughters, Miss Beverly Davidson and Shelly Davidson, Mrs. Carl Deavers, Mrs. Richard Guill, Mrs. George Williams, Miss Debra Hawkins, Mrs. Frances Avery, Mrs. Mitchell Lewis, Mrs. Floyd Eggleston, and daughter, Sharon, and Mrs. Abner Scruggs.

* * *

On Saturday evening, Mr. R. David Jones, Patsy and David Jones, Mrs. Anna Absalon, Mr. and Mrs. Harry Lawson, Debbie and Gordon Lawson, Jimmy Wooldridge and Mr. Thomas Ahsworth attended the Miss Virginia Pageant in Roanoke.

Mr. and Mrs. Russell Chernault, Mr. and Mrs. Gene Chernault and Mrs. Jonnie Chernault visited Mr. and Mrs. Wiley McCormick, of Roanoke, on Sunday.

* * *

Mr. and Mrs. Ed Blackwell visited Mrs. Blackwell's aunt, Mrs. Guy Morris, of Sarasota, Fla., on Sunday in Lynchburg where she is visiting her sister, Mrs. Maggie Hickman.

* * *

Mr. and Mrs. Bill Poston left Monday for their home in Vienna after spending the week end with his parents, Mr. and Mrs. William C. Poston.

* * *

Mr. and Mrs. George F. Abbitt, Jr. have returned home after a weeks visit with their son-in-law and daughter, Mr. and Mrs. David Quarrier at their summer home, Chippewa Bay, N. Y. Mrs. Quarrier accompanied them home for a visit.

* * *

Mr. and Mrs. Clarence Franklin of Spout Spring, Va. spent last week in Shenandoah Valley. They visited many interesting places.

* * *

Mrs. Ronnie Spiggle has been a patient at Lynchburg General Hospital and is now a patient at the U. of Va. hospital where she is undergoing treatment.

* * *

MORRIS REUNION

Friends and relatives of the late Charlie H. and Addie Ferguson Morris will hold their annual picnic and reunion on August 2nd at Holiday Lake. Come and bring a picnic basket.

MORRIS REUNION

Relatives and friends of the late R. N. Morris will hold their annual reunion August 9, 1970, at the Woodmen of the World Hall in Appomattox.

Bridal Shower

Mrs. Frank Nat Coleman, Mrs. Cecil Doaner, and Mrs. Margaret Reynolds entertained Saturday, July 11, in the Social Hall of New Hope Baptist Church with a shower honoring Miss Dale Marie Reynolds.

The marriage of Miss Reynolds to Carroll L. Goodrich will take place the evening of August 22 at eight o'clock in New Hope Baptist Church.

An arrangement of yellow gladiolas centered the refreshment table. Guests included Mrs. Harold Reynolds, mother of the bride, Mrs. Leslie Goodrich, mother of the bridegroom, and friends and relatives of the honoree.

Shower Honors Bride-Elect

A surprise bridal shower was given for Miss Diana Dowdy, Saturday, July 18, at the home of Mrs. Dennis Drinkard.

Guests included Mrs. Allen Wagner, mother of the bride, Mrs. Edith Williams, mother of the groom, relatives and close friends of the honoree.

The marriage of Miss Dowdy to Mr. Robert Williams will be an event of August 15 at Liberty Baptist Church.

EMPLOYMENT
Clerk Wanted
Desire
A FULL-TIME
Worker
MARSHALL'S DEPT. STORE

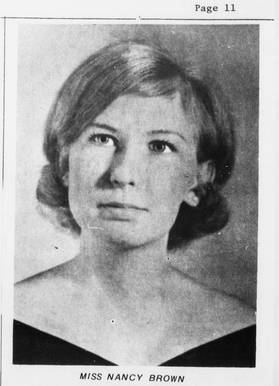

MISS NANCY BROWN

Nancy Brown Engaged To Curtis Eagle, Jr

Mr. and Mrs. Ernest R. Brown of Concord, announce the engagement of their daughter, Nancy Lee, to Curtis Lyle Eagle, Jr., son of Mr. and Mrs. Curtis Lyle Eagle of Appomattox.

Miss Brown is a graduate of Appomattox County High School and is employed in Concord.

Mr. Eagle is also a graduate of Appomattox County High School and is employed at Babcox & Wilcox.

The wedding will be the evening of September 12, at 7:30 o'clock in the evening at the Bible Baptist Church in Appomattox.

Although no invitations are being sent out, all relatives and friends are invited to attend.

* * *

Miss Judy Goodrich attended the wedding of Miss Paige Catherine Stien to Mr. Thomas Joseph Destein, an event of Saturday afternoon in Arlington, held at the Fort Myers Post Chapel. Miss Stien was a classmate of Miss Goodrich's at Ferrum College.

Open House To Honor Moores

Mr. and Mrs. Roy Moore of Pamplin will be honored at an Open House in their home Sunday, August 9 from 2 p.m. to 6 p.m. in celebration of their Golden Wedding Anniversary. Their children will host the event.

The couple were married in Pamplin on December 29, 1920. They lived in Montgomery, W. Va. for 40 years while Mr. Moore was employed by the Chesapeake and Ohio Railway. After retirement 10 years ago, they moved to Pamplin. They are members of the Rocks Baptist Church. They have 3 children, 10 grandchildren and 2 great grandchildren.

Shower Honors Bride-Elect

A miscellaneous shower was held Wednesday evening to honor Miss Sandra Gilbert. Hostess was Miss Judy Goodrich assisted by her mother, Mrs. L. B. Goodrich.

The honoree was presented with a carnation corsage. Her mother of the bride, Mrs. Earl Wayne Martin will be an event of Saturday, August 1st, at Appomattox Court House Presbyterian Church.

Miss Gilbert received many lovely and useful gifts.

Guests were served from a refreshment table centered with a bridal arrangement of summer flowers.

Among those attending were Mrs. Avis Gilbert, mother of the bride-to-be, and Mrs. Mary Martin, mother of the groom-to-be.

Round Steak ARMOUR STAR 99¢ lb.

VALLEYDALE BACON lb. 83¢

Whole Hams VALLEYDALE 12 – 14 LBS. lb. 59¢

1/5 Sliced Ham lb. 99¢

Butt Half lb. 69¢

Shank Half lb. 63¢

Watermelons ICE-COLD 79¢

ARMOUR Treet Luncheon Meat 12 OZ. CAN 59¢

Quaker State Motor Oil QT. 49¢

OPEN 7 DAYS UNTIL 9 P. M.

BIG HORN MARKETS, INC.
CONCORD, VIRGINIA

SUMMER SALE DAYS

Mens SPORT SHIRTS
SIZE S. M. L.
REG. $3.00 sale $2.00

Mens WALK SHORTS
Value $3.00 sale $2.00
VALUE $5.00 sale $3.00

SPORT COATS
FOR YEAR AROUND WEAR
Boys sale $10.00
REG. $15.99
Mens sale $15.00
REG. $21.00

WINDBREAKER JACKETS
Boys sale $3.00
REG. $6.00
Mens sale $4.00
REG. $8.00

Boys WALK SHORTS
REG. $3.00 sale $2.00
REG. $4.00 sale $3.00

Mens KNIT SHIRTS
VALUE TO $3.00 sale $2.00
VALUE TO $2.39 sale $1.49

Ladies PANT DRESS
A POPULAR SUMMER STYLE . . .
REG. $4.99 sale $2.88

Ladies SHORTS
sale $1.00

SHELLS
NYLON SLEVELESS
REG. $2.00
sale $1.66

LADIES SHOES
ENTIRE SUMMER LINE ON SALE
Priced Low — To Go !!

Ladies SWIM WEAR
REGULAR $6.00 VALUE
Sale $3.00

Girls SWIM WEAR
SIZE 8 – 14
REG. $4.00
Sale $2.00

MARSHALL'S DEPT. STORE
MAIN STREET APPOMATTOX, VIRGINIA